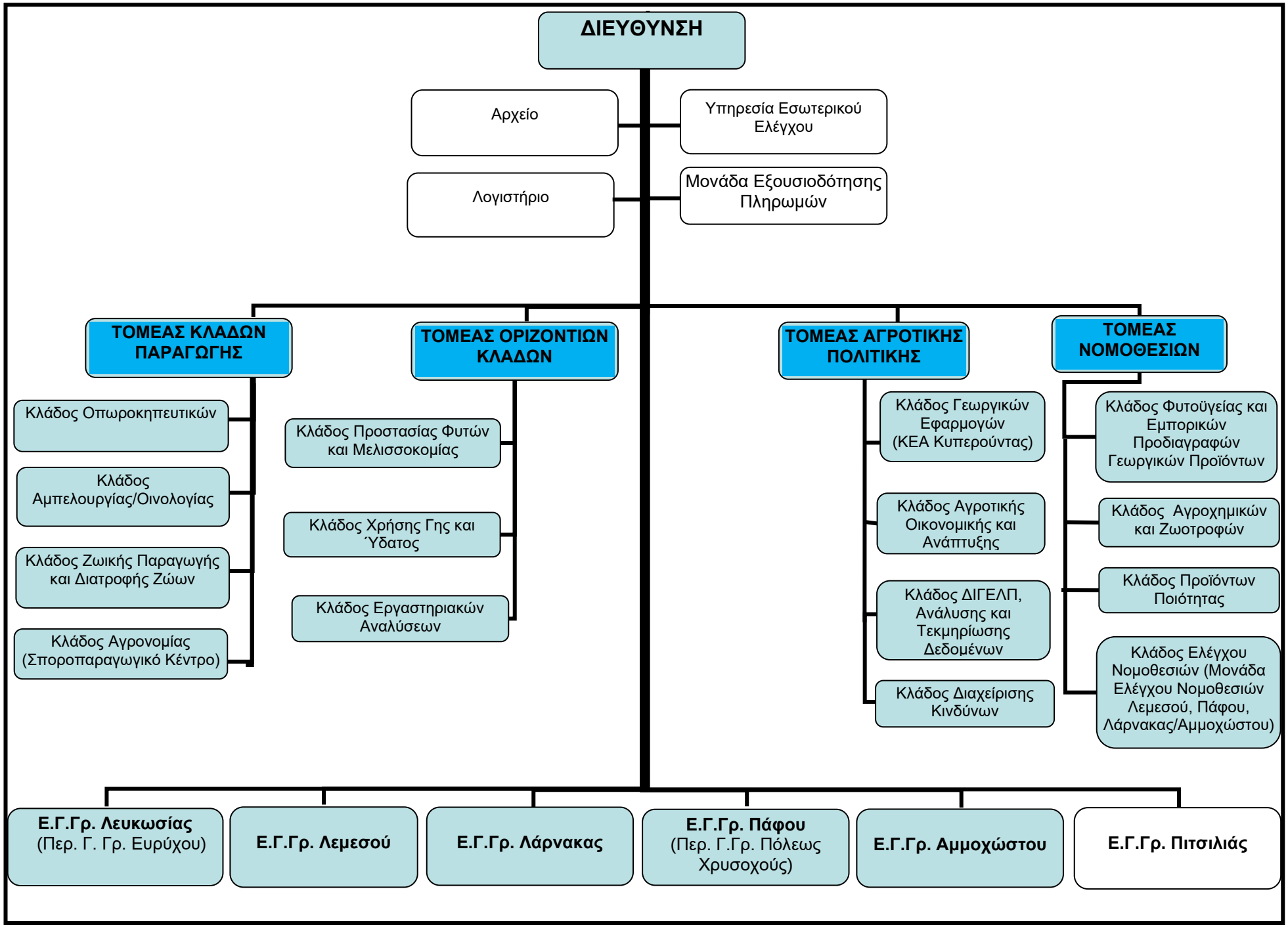ΠΑΡΑΡΤΗΜΑ ΙΙ